JEANNE-ROSE

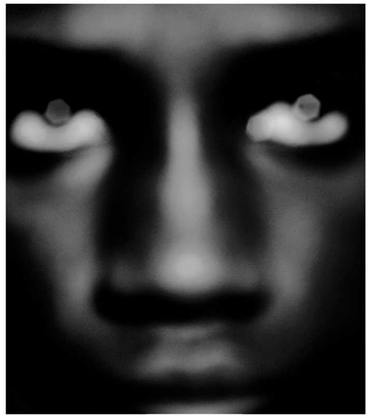

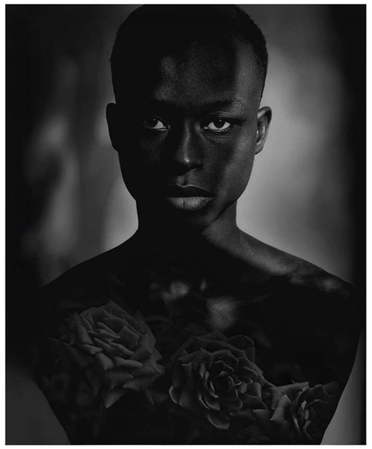

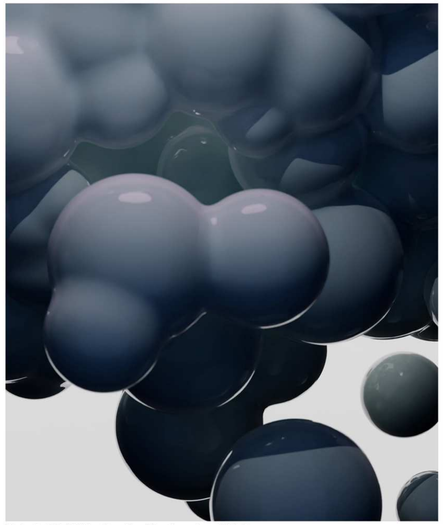

"Daybreak to Nightfall : Where Nature Meets Science for your Beauty's Shake."

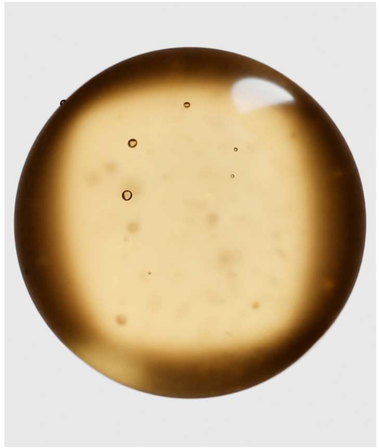

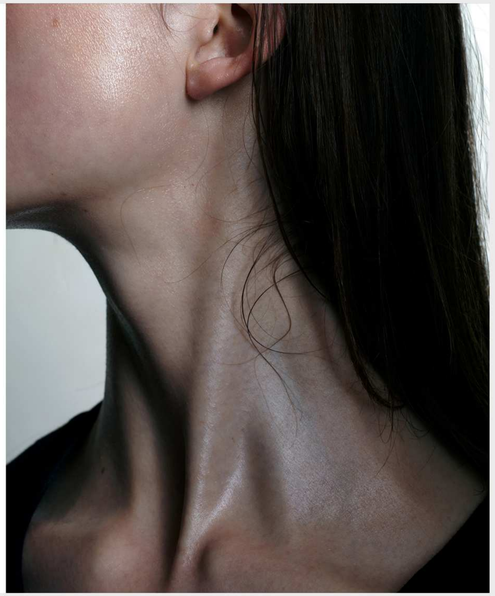

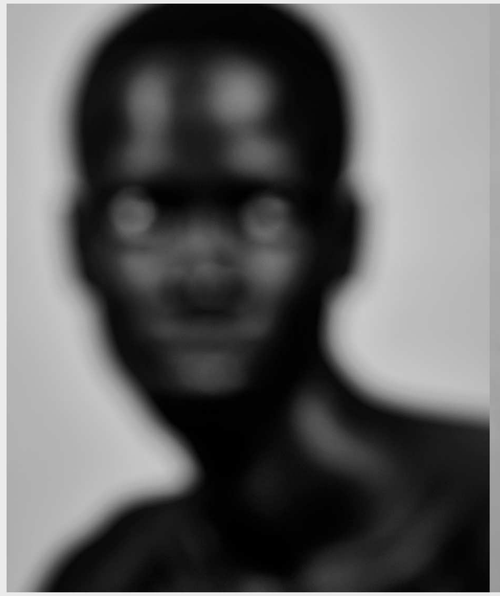

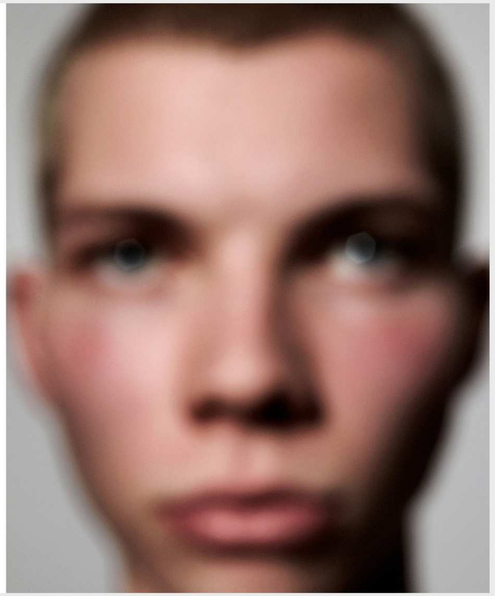

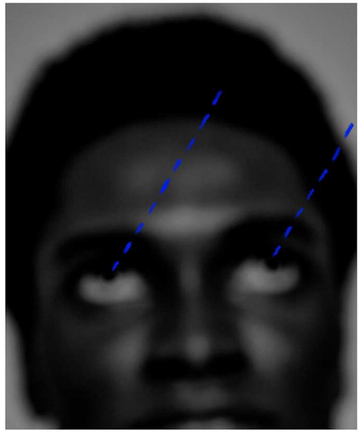

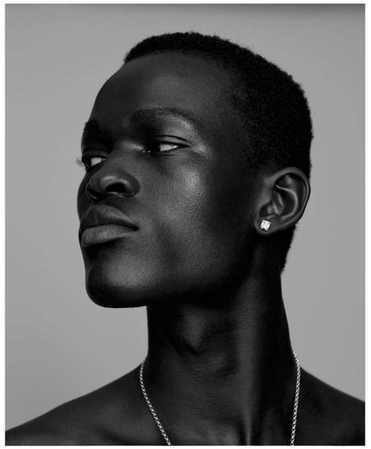

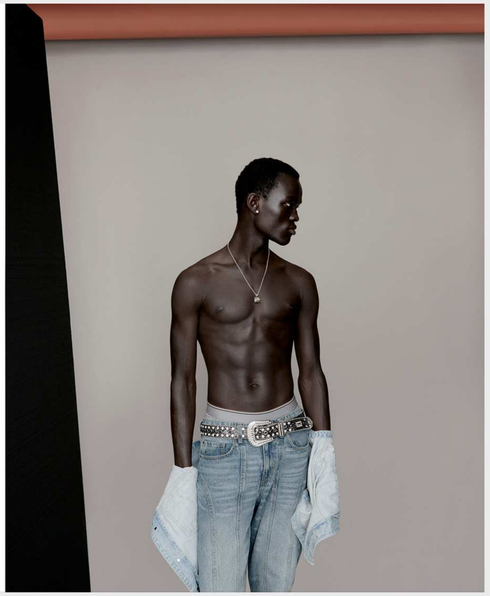

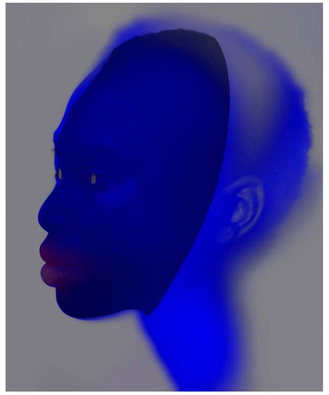

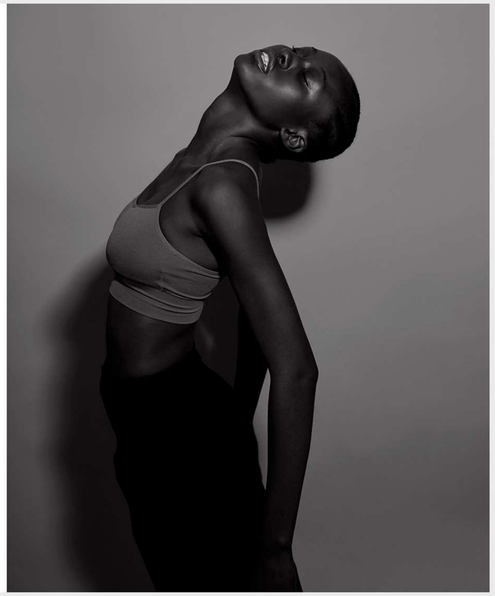

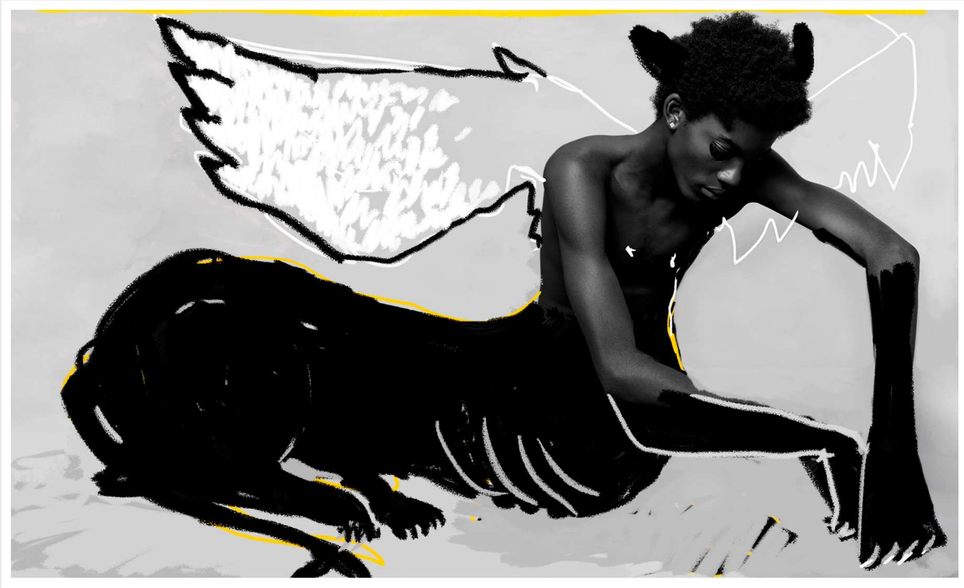

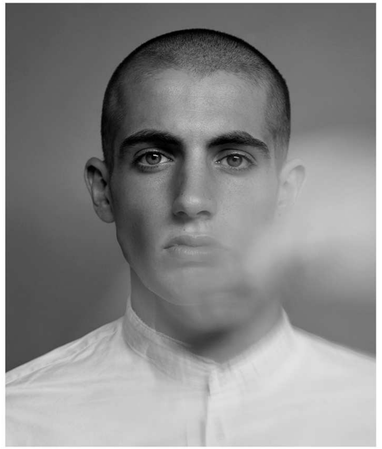

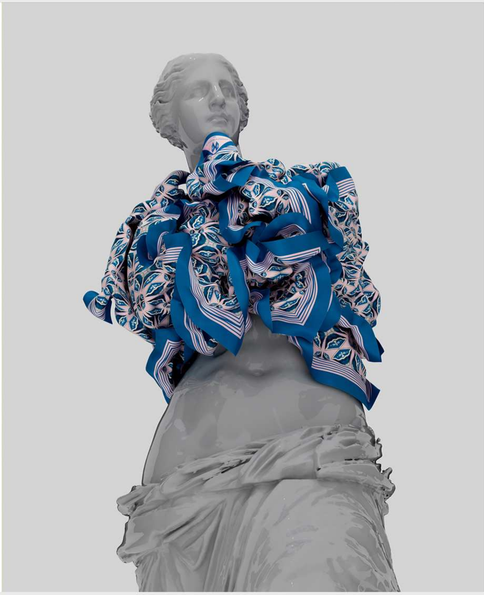

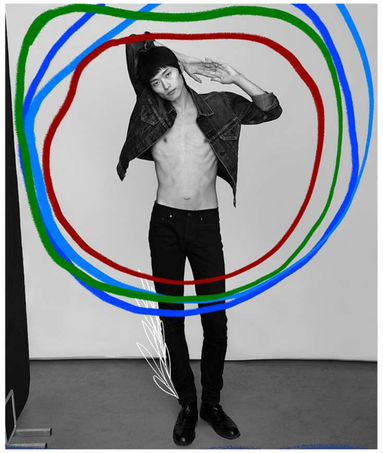

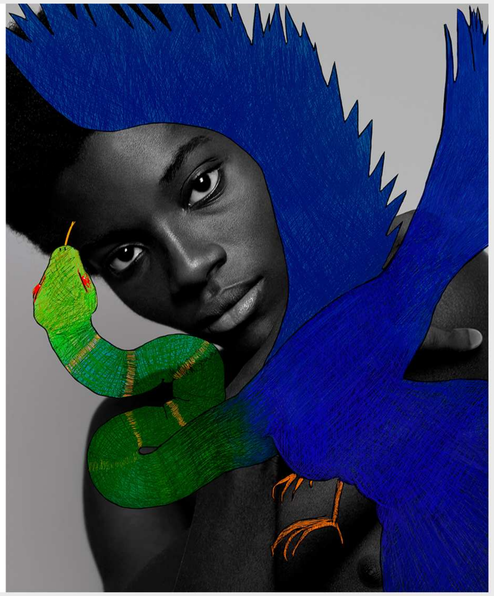

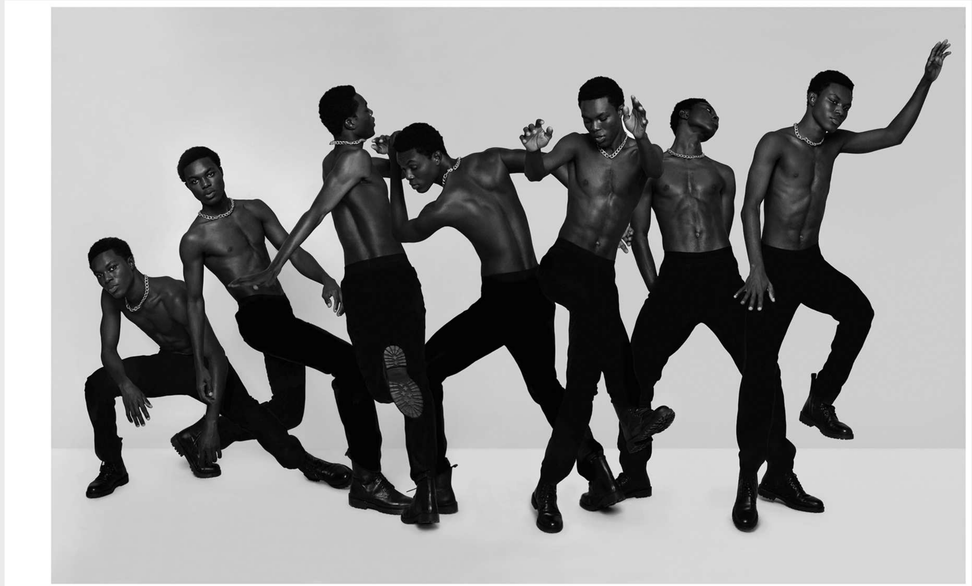

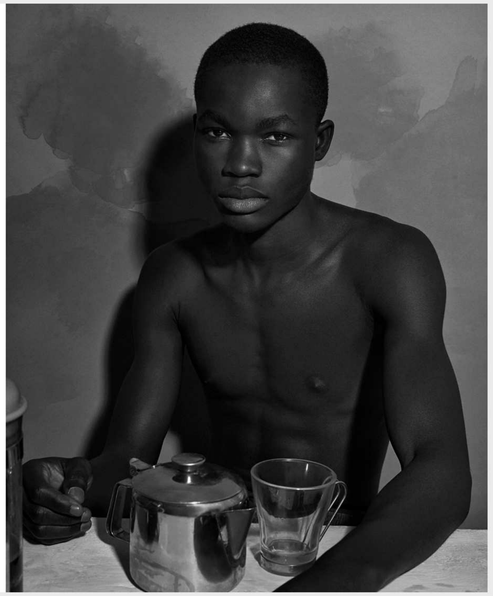

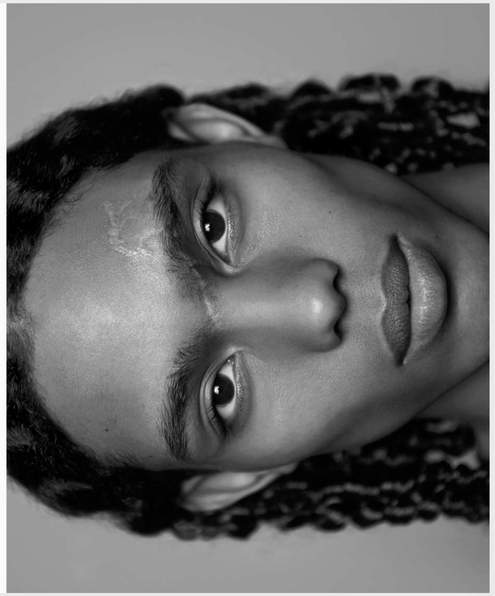

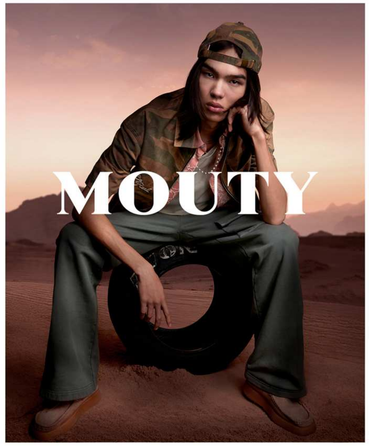
MOUTY

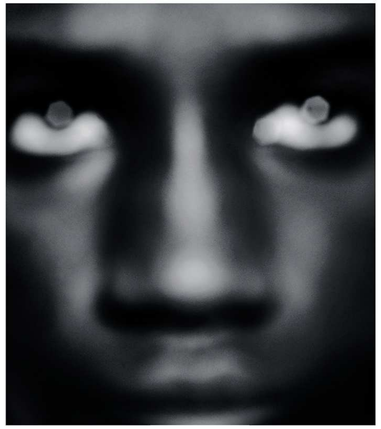

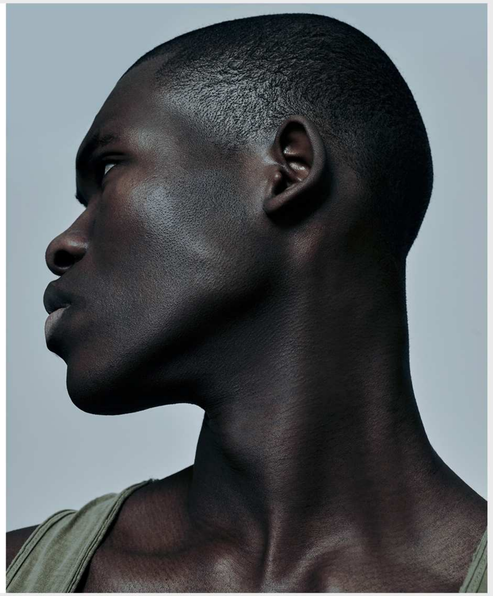

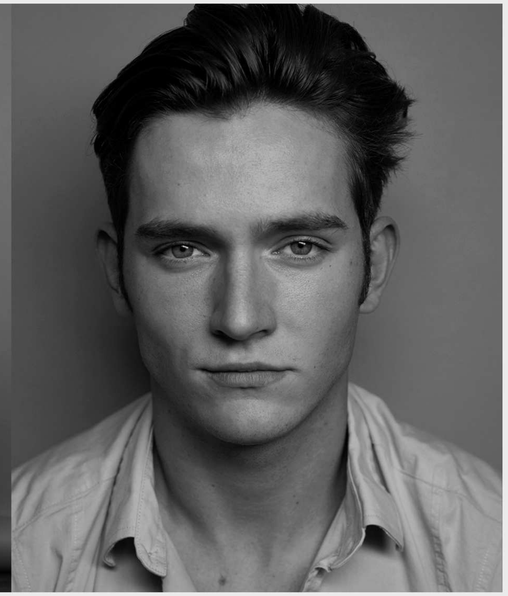

OBA.. One of my most cherished muses. A rare soul, wrapped in both gentleness and mystery. He possesses an infinite patience, a humility that seeks neither praise nor spotlight. Behind his quiet gaze lies an unfathomable inner world, a secret realm only revealed through movement. For when he dances, he does not merely perform—he whispers truths, sketches the invisible, and turns silence into language.

Instagram

www.

diary.

vimeo

JEANNEROSEOLIVIER@GMAIL.COM
+33(0)6 50 60 60 51